

SECTION 1 — EXPRESSIVE ART STUDIES (continued)

Image for Q5

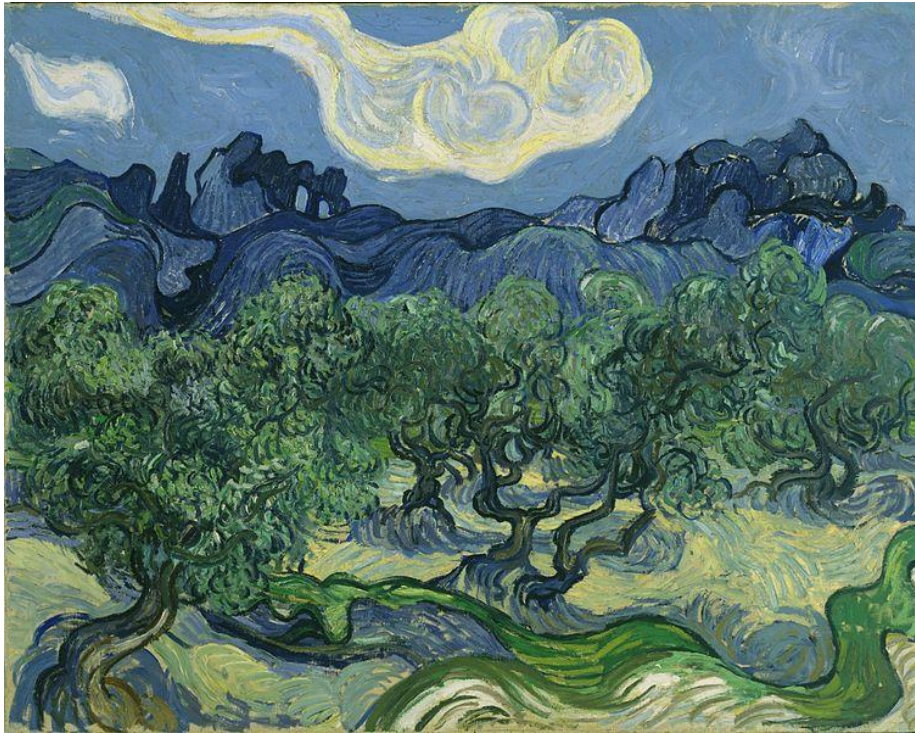

Olive Trees with the Alpilles in the Background, (1889) by Vincent Van Gogh
Oil on canvas(73 x 92 cm)

5. Artists have always been inspired by the natural world and their surroundings. Comment on the artist's approach to the subject of this painting. In your answer, refer to:

- *composition*
- *colour*
- *technique*

What is your opinion on the *mood and atmosphere* of the picture? Give **two** reasons.

10 MARKS